

Welcome to



EBDS
EBUY DIGITAL SHOPPY

FROM DREAMS TO REALITY

MLM gives you the opportunity
to live the life you deserve.



I About Us

Ebuy Digital Shoppy is built on **nearly 12 years of industry experience** in the direct selling and business development space. With a deep understanding of this field, the company was launched with a clear vision to provide a strong business plan, attractive income opportunities, and high-quality products. Ebuy Digital Shoppy is committed to creating a stable, transparent, and long-term business platform that supports individuals in building consistent growth and a better lifestyle. Our focus is on sustainability, product value, and a system designed for long-term success.





Our Vision

To build a unified and innovative ecosystem that seamlessly integrates physical retail, digital commerce, and cryptocurrency, empowering individuals to access everyday essentials, create multiple income opportunities, and actively participate in the evolving digital economy.



Our Mission

Our mission is to develop a scalable and customer-centric ecosystem by connecting physical shopping networks, a smart digital application, and a utility-based digital coin. We aim to deliver convenient shopping experiences, reward user engagement, and enable sustainable income opportunities for individuals and communities





FIRST PURCHASE PACKAGE

₹1350

— ONLY —



OUR FIRST PURCHASE PRODUCTS

SOLAR RECHARGEABLE LIGHT

JOINING PRODUCT



₹1710

POWER BANK 10000 mAh 12 watts

JOINING PRODUCT



₹1350

POWER BANK 20000 mAh 22.5 watts

JOINING PRODUCT



₹1850

POPCORN MAKER MACHINE

JOINING PRODUCT



₹1710

TYPES OF INCOME

- 01 MATCHING INCOME
- 02 WEEKLY INCENTIVE BONUS
- 03 SELF REPURCHASE INCOME
- 04 RE PURCHASE INCOME



FIRST PURCHASE INCOME

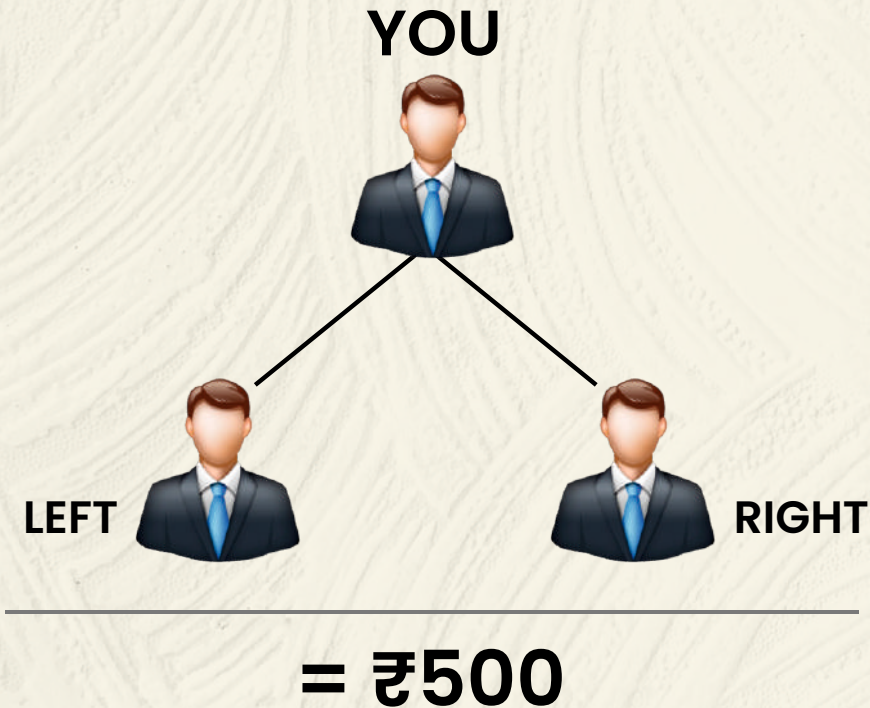

1:1 Matching = ₹500

Daily capping = ₹5000

Monthly = ₹1,50,000

Power leg carry forward

REPURCHASE

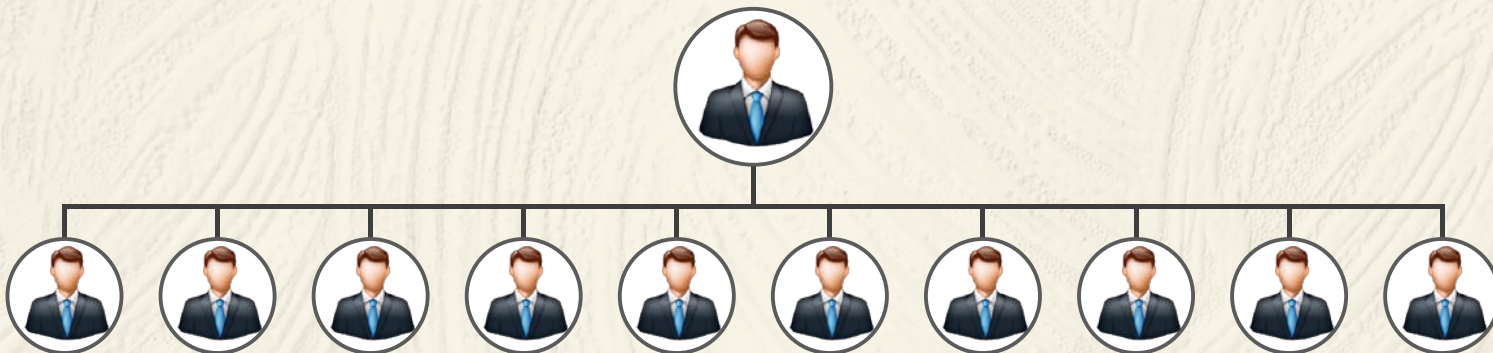

₹6000
5%

₹300

CUSTOMER	0 - 30%	= 90		
	1 - 20%	= 60 x 10	= 600	
	2 - 15%	= 45 x 100	= 4,500	
	3 - 10%	= 30 x 1000	= 30,000	
	4 - 5%	= 15 x 10,000	= 1,50,000	
	5 to 8 - 2.5%	= 7.5 x 1,00,000	= 7,50,000	
	9 to 13 - 1.25%	= 3.75		
	14 to 18 - 0.75%	= 2.25		
	14 to 18 - 0.75%	= 2.25		



REPURCHASE INCOME PLAN

Each Product has **51 points** on the website. these points are **distributed to 18 levels**

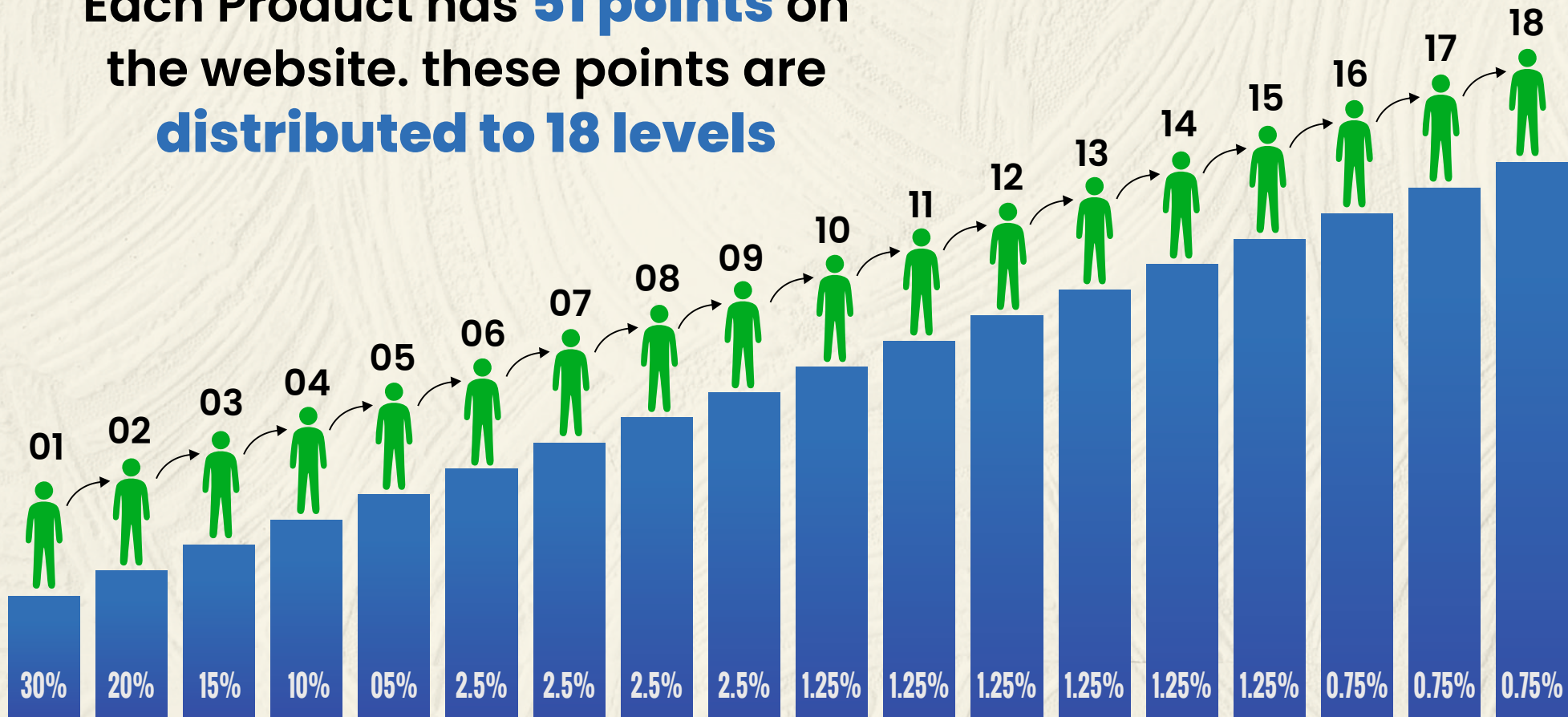

UPTO 18 LEVEL GENERATION INCOME ON RE-PURCHASING EVERYTIME



18 LEVEL = $2 \times 2 = ₹5,24,288 \times ₹1000$ (SHOPPING) = ₹52,42,88,000 (TURN OVER)
@0.5% = 26.21 LAKH PER MONTH

WEEKLY INCENTIVE INCOME ONLY FOR CEILING ACHIEVERS

YOU

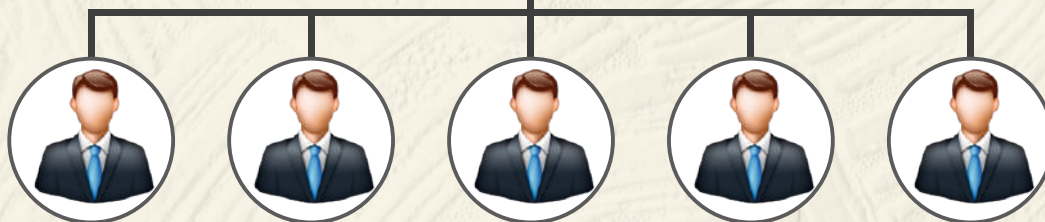

**REFER 5 MEMBERS EARN WEEKLY
₹2000 WEEKLY INCENTIVE BONUS**



TERMS & CONDITIONS

- ✓ Registration Free.
- ✓ One Mobile 3 ID.
- ✓ Daily Withdrawal.
- ✓ Minimum Withdrawal is ₹500.
- ✓ Admin Charges 10%.
- ✓ 24/7 Hour Support.
- ✓ Delivery charges include



Frequently Asked Questions (FAQ)

1. What is EBDS?

EBDS (EBuy Digital Shoppy) is an integrated ecosystem that combines physical supermarkets, a digital shopping app, and a utility-based digital coin to provide shopping, earning, and digital payment solutions in one platform.

2. How does EBDS work?

EBDS connects customers through:

- Physical shopping points (supermarkets)
- EBDS mobile application
- EBDS digital coin

Users can shop, earn rewards, and generate income through this ecosystem.

3. What is the EBDS Shopping Point?

It is a physical supermarket network where customers can purchase daily groceries, vegetables, and household items using cash, UPI, or EBDS Coin.

4. What is EBDS Coin?

EBDS Coin is a utility-based digital currency used within the ecosystem for:

- Shopping payments
- Cashback rewards
- Franchise and service payments
- Future Web3 expansion

5. What is the First Purchase Package?

The initial joining package starts at ₹1,350, where users receive products and become eligible for income opportunities within the EBDS system.

6. What types of income are available?

Users can earn through multiple income streams such as:

- Matching Income
- Weekly Incentive Bonus
- Self Purchase Income
- Repurchase Income

7. What is Matching Income?

Matching income is earned when both left and right teams grow. Example: You can earn ₹500 per matching pair based on your network structure.

8. Is there any income limit?

Yes, as per the plan:

- Daily capping : ₹5,000
- Monthly potential : Up to ₹1,50,000 (based on performance)

Frequently Asked Questions (FAQ)

9. What is Repurchase Income?

Repurchase income is generated when users or their network purchase products again within the system.

10. Do I need to change my current brands?

No, EBDS allows you to continue using your preferred brands. "No need to change brand, just change the store."

11. Can I use EBDS across India?

Yes, EBDS aims to expand across all areas and pincodes in India through its supermarket and delivery network.

12. Is EBDS suitable for beginners?

Yes, EBDS is designed for anyone who wants to learn, earn, and grow with a structured system and support.

13. How can I join EBDS?

You can join by purchasing the starter package and registering through the official platform or referral link.

14. How do I start earning?

After joining:

1. Purchase products
2. Build your network
3. Use the app regularly
4. Earn through rewards and income plans



EBDS
EBUY DIGITAL SHOPPY

**ONE DAY
YOU WILL
ACHIEVE
SUCCESS**

THANK YOU!

Address : Nearby Railway Station Road , Anantapur - 515865

Call Us : 6302077129